

# Scan Rustic Bedroom Mood Board



The mood board I have illustrated is for a second floor, young adult bedroom and bath renovation. The room is bright with good natural light. The general home style is transitional so a scan rustic/boho feel will flow easily with the rest of the home.

The main bedroom is 15'x11' with a hall and half bath area and walk-in closet. The bed will stay and I would recommend the decorative shiplap wall should also remain with the current budget restrictions.

The room has wall to wall carpet and tile in the bathroom which will likely also remain until a larger scale project is undertaken with the overall upstairs flooring.

Painting the walls a creamy white tone, adding a large area rug under the bed, changing the lighting fixtures along with natural wood tones and live plants will give the desired aesthetic.

Brion project



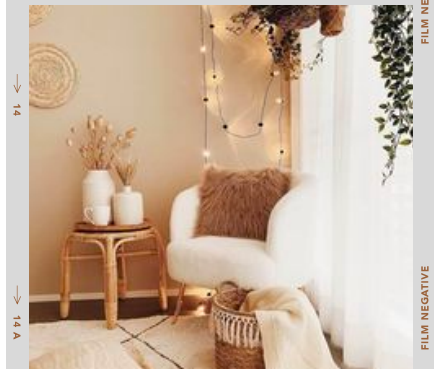
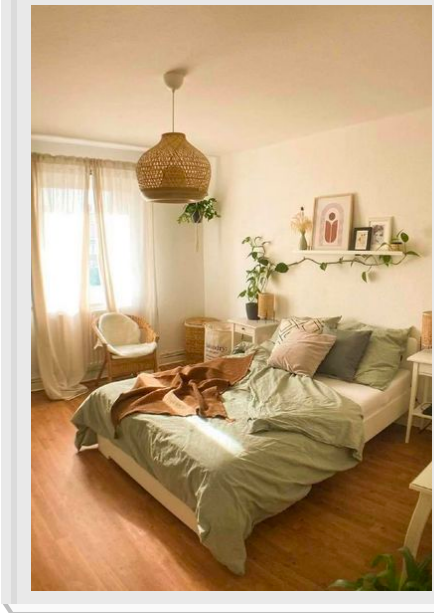
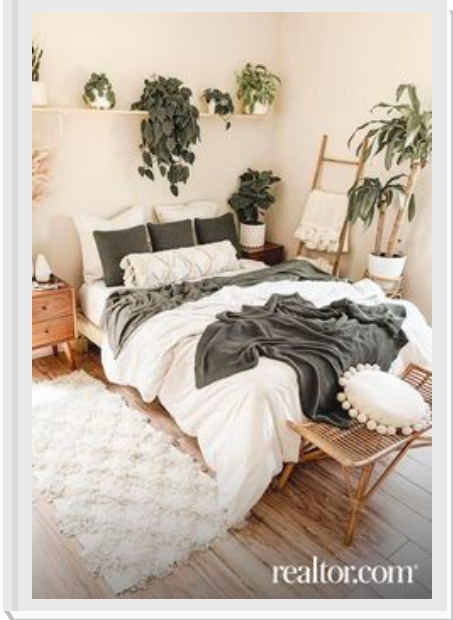

Scan Rustic  
Boho BEDROOM  
Brion I Mood Board